

Sierra Music Presents

The Maynard Ferguson Series

Blues for Kapp

As recorded by the Maynard Ferguson Birdland Dream Band

Trumpet 1

Composed by Marty Paich
Edited by Robert Curnow

Easy Swing

$\text{♩} = 100$

3

5

pp *ff*

pp *ff* *pp*

Unison

3

17

ff *pp*

ff *pp*

73 OPEN
On Cue last time

85 OPEN
On Cue last time

97

Blues for Kapp - Trumpet 1

105

113

Sierra Music Presents

The Maynard Ferguson Series

Blues for Kapp

As recorded by the Maynard Ferguson Birdland Dream Band

Trumpet 2

Composed by Marty Paich

Edited by Robert Curnow

Easy Swing

$J = 100$

5

Unison

3 [29]

3

[37]

ff *pp* *ff*

pp *ff* *pp*

ff

[49]

2 10 *mp* On Cue Last Time

[61] OPEN *mp* *ff* On Cue Last Time

p *p* *fp* *cresc.* 3

TURN PAGE

Blues for Kapp - Trumpet 2

73 OPEN
On Cue last time

85 OPEN
On Cue last time

97

Blues for Kapp - Trumpet 2

105

113

Sierra Music Presents

The Maynard Ferguson Series

Blues for Kapp

As recorded by the Maynard Ferguson Birdland Dream Band

Trumpet 3 (Solo)

Composed by Marty Paich

Edited by Robert Currow

Easy Swing

$\text{♩} = 100$

Unison

TURN PAGE

Blues for Kapp - Trumpet 3

73 OPEN
On Cue last time

85 Solo (plunger)

105

113

Sierra Music Presents

The Maynard Ferguson Series

Blues for Kapp

As recorded by the Maynard Ferguson Birdland Dream Band

Trumpet 4 (Solo)

Composed by Marty Paich
Edited by Robert Curnow

Easy Swing

♩ = 100

Blues for Kapp - Trumpet 4

Unison

3 [29]

3

[37]

3

ff *pp* *ff*

pp *ff* *pp*

ff

Solo

[49] *OPEN*

Bb6 *G7(b9)* *C9* *F7(b9)*

Eb7 *Bb6* *Bb7* *Eb7*

Bb6 *Db7* *Cmi7*

F7 Bb6 G13 C13 F13

61 OPEN

On Cue Last Time

2

mp *ff*

3

p *p* *fp cresc.* *f* *p*

73 OPEN

On Cue last time

pp

3

ff *fp*

ff

85 OPEN

On Cue last time

Unison

pp

3

ff *fp*

97

105

113

Sierra Music Presents

The Maynard Ferguson Series

Blues for Kapp

As recorded by the Maynard Ferguson Birdland Dream Band

Alto Saxophone 1 (Solo)

Composed by Marty Paich
Edited by Robert Curnow

Easy Swing

♩ = 100

Blues for Kapp - Alto Saxophone 1

On Cue Last Time

mp
On Cue Last Time

cresc.

Chord progression for measures 74-77: F_6 , F_7 , $Bb9$, $Bo7$.

Chord progression for measures 78-81: $A_{mi}7$, $D7(b5)(b9)$, $G_{mi}7$, $A(b)7$, $G7$, F_6 .

TURN PAGE

Blues for Kapp - Alto Saxophone I

Last Time Only

97

Unison

mf

Soli

ff

105

Unison

ff

f

113

3

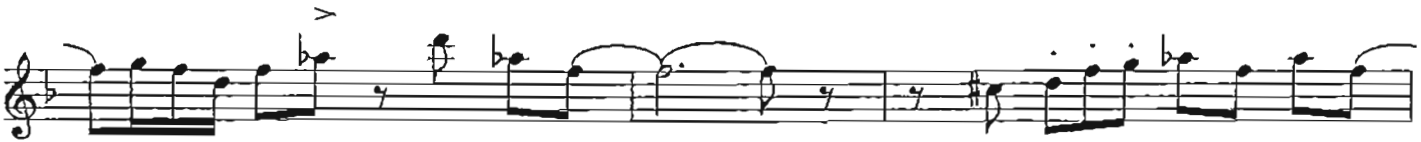

3

mp

3

dim.

p

dim.

pp

ff

Sierra Music Presents

The Maynard Ferguson Series

Blues for Kapp

As recorded by the Maynard Ferguson Birdland Dream Band

Alto Saxophone 2 (Opt.)

Composed by Marty Paich

Edited by Robert Curnow

Easy Swing

$\text{♩} = 100$

TURN PAGE
(Time)

Blues for Kapp - Alto Saxophone 2

Last Time Only
Unison

97

105

113

Sierra Music Presents

The Maynard Ferguson Series

Blues for Kapp

As recorded by the Maynard Ferguson Birdland Dream Band

Tenor Saxophone 1

Composed by Marty Paich
Edited by Robert Curnow

Easy Swing

$\text{♩} = 100$

4

5

12

17

Soft Unison

p

3

Unison

29

mf

Soli

ff

3

3

37

5

ff

f

Unison

49

OPEN

2

On Cue Last Time

p

61

OPEN

2

mp

On Cue Last Time

mp

ff

p

p

fp

73

OPEN

On cue last time

cresc.

f

p

pp

ff

fp

85 OPEN
On cue last time

Last Time Only 97
Unison

TURN PAGE
(Time)

Blues for Kapp - Tenor Saxophone 1

105

5

ff

f

Unison

113

3

mp

3

mp

3

dim.

p

dim.

pp

ff

Sierra Music Presents

The Maynard Ferguson Series

Blues for Kapp

As recorded by the Maynard Ferguson Birdland Dream Band

Tenor Saxophone 2

Composed by Marty Paich
Edited by Robert Currow

Easy Swing

$\text{♩} = 100$

4 5 12 17 Soft Unison *p*

Unison 29 *mf*

Soli *ff*

3 3

Blues for Kapp - Tenor Saxophone 2

37 5 *ff* *f* Unison

49 OPEN 2 On Cue Last Time *p*

61 OPEN 2 *mp* *mp* *ff* *p* *p* *fp*

73 OPEN On cue last time *cresc.* *f* *p* *pp* *f* *fp*

85 OPEN
On cue last time

Last Time Only
Unison

97

TURN PAGE
(Time)

Blues for Kapp - Tenor Saxophone 2

105

5

ff

f

Unison

113

3

mp

3

mp

3

dim.

p

dim.

pp

ff

Sierra Music Presents

The Maynard Ferguson Series

Blues for Kapp

As recorded by the Maynard Ferguson Birdland Dream Band

Baritone Saxophone (Solo)

Composed by Marty Paich
Edited by Robert Curnow

Easy Swing

$\text{♩} = 100$

TURN PAGE

Blues for Kapp - Baritone Saxophone

Λ Λ - > ~~~~~ Unison

ff *f*

49 OPEN 2

On Cue Last Time

p *mp*

61 OPEN Solo

F9 B7 Bo7 F6 F7

B9 Bo7 Ami7 D7(b9)(b9)

Gmi7 C7 F6 D7(b9) G9 C7(b9)

73 OPEN On cue last time

pp *f* *fp*

85 OPEN
On cue last time

Last Time Only
Unison 97

TURN PAGE
(Time)

Blues for Kapp - Baritone Saxophone

105

5

ff

f

Unison..

113

3

3

mp

dim.

p

dim.

ff

Sierra Music Presents

The Maynard Ferguson Series

Blues for Kapp

As recorded by the Maynard Ferguson Birdland Dream Band

Trombone 1

Composed by Marty Paich
Edited by Robert Curnow

Easy Swing

♩ = 100

3

5

pp

ff

pp

ff

pp

Unison

3

17

ff

pp

ff

pp

Unison

3

29

Unison

mf

ff

37

3

pp ff pp

ff pp ff

ff pp

2

TURN PAGE
(Time)

49 OPEN
Saxes last time on cue
10

On Cue Last Time

61 OPEN

mp
On Cue Last Time

mp *ff*

p *p* *fp* *cresc.* *f* *p*

73 OPEN
On Cue last time

ff *fp*

Unison

85 OPEN
On Cue last time

pp

ff *fp*

Blues for Kapp - Trombone 1

Sierra Music Presents

The Maynard Ferguson Series

Blues for Kapp

As recorded by the Maynard Ferguson Birdland Dream Band

Trombone 2

Composed by Marty Paich
Edited by Robert Currow

Easy Swing

$\text{♩} = 100$

5

Unison

3

29

Unison

mf

ff

37

3

pp ff pp

ff pp ff

pp ff ff

2

TURN PAGE
(Time)

49 OPEN
Saxes last time on cue
10

On Cue Last Time

61

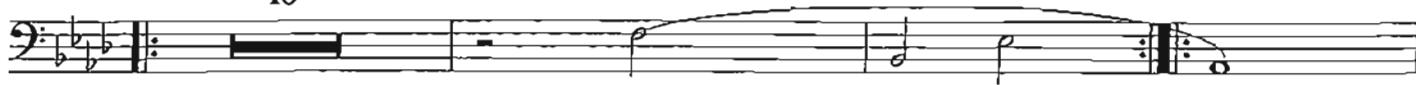

mp

On Cue Last Time

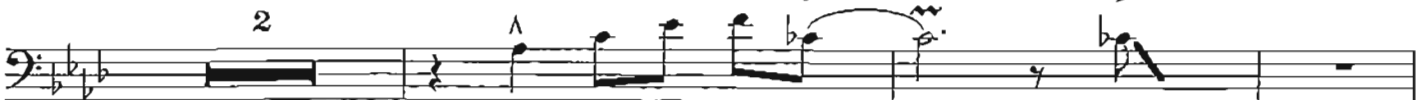

mp

ff

p

p

ff

cresc.

f

p

73 OPEN

On Cue last time

pp

ff

fp

ff

85 OPEN

On Cue last time

pp

ff

fp

Blues for Kapp - Trombone 2

ff
[97] Unison

mf

[105]

ff

pp

ff

pp

ff

pp

[113]

ff

mp

dim.

p

dim.

ff

Blues for Kapp - Trombone 3

Unison

3
29

Unison

mf

ff

37

pp

ff

ff

pp

ff

2

TURN PAGE
(Time)

49 OPEN
Saxes last time on cue
10

On Cue Last Time

61

mp
On Cue Last Time

mp *ff*

73 OPEN
On Cue last time

p *p* *fp* cresc. *pp*

ff *fp*

ff

85 OPEN
On Cue last time

pp

ff *fp*

ff

Blues for Kapp - Trombone 3

Unison

97 Unison

mf

ff

105

3

pp *ff*

ff *pp* *ff*

113

2

mp *dim.* *ff*

Sierra Music Presents

The Maynard Ferguson Series

Blues for Kapp

As recorded by the Maynard Ferguson Birdland Dream Band

Bass Trombone 4 (Opt.)

Composed by Marty Paich
Edited by Robert Curnow

Easy Swing

♩ = 100

5

17

Unison

29

37

TURN PAGE
(Time)

49 OPEN
Saxes last time on cue
10

On Cue Last Time

61

mp
On Cue Last Time

mp *ff*

73 OPEN
On Cue last time

p *p* *fp* *cresc.* *pp*

ff *fp*

ff

85 OPEN
On Cue last time

pp

ff *fp*

ff

Blues for Kapp - Trombone 4

Unison 97

105

113

2

Sierra Music Presents

The Maynard Ferguson Series

Blues for Kapp

As recorded by the Maynard Ferguson Birdland Dream Band

Piano (Solo)

Composed by Marty Paich
Edited by Robert Curnow

Easy Swing

$\text{♩} = 100$
Solo

Blues for Kapp - Piano

(b.g.s on cue)

D^b7 A^b9 G⁹ Cmi⁷ F⁷ B^bmi⁷ B^o7 B^bo⁷ A^b6

97
(Unison Saxes)
A^b6 A^b7 F⁷(b9) B^bmi⁷ E^b7(b9) Cmi⁷ D⁷(b9) G⁷(b9) Cmi⁷

F^o7 B^b7 E^b6 Cmi⁷ Fmi⁷ / B^b E^b9

105
E⁹ E^b9 5 D^o7 G⁷(b9) Cmi⁷ *ff*

113
F⁷(b5) B^b9 B^bmi⁷ E^b9(b5) A^b6

Cmi⁷ F⁷(b5) B^b9 E^b7+5 *mp*

dim. *p* *dim.* *ff*

29

mf

37

p

3 3

ff

49

OPEN

(Sax b.g. cued)

mp

$A\flat 9$ $D\flat 7$ $A\flat 6$ $A\flat 7$

$D\flat 7$ $A\flat 6$ $B\flat 7$

$B\flat mi 7$ $E\flat 7$ $A\flat 6$ $F 13$ $B\flat 13$ $E\flat 13$

61 OPEN

(brass on cue last time)

A^b9 D^b7 D^o7 A^b6 A^b7

D^b7 D^o7 C^{mi}7 F7

B^bmi7 E^b7 A^b6 F7(b9) B^b9 E^b7(b9)

73 OPEN

(b.g.s cued last time)

A^b6 D^b7 A^b6 A^b7 D^b6 A^m7

A^bmi9 D^b7 A^b9 G9 C^{mi}7 F7

B^bmi7 B^o7 B^bo7 A^b6 A^b6 A^b7 F7(b9) B^bmi7 E^b7(b9)

85 OPEN

(b.g.s cued last time)

A^b6 D^b7 A^b6 A^b7 D^b6 A^m7

A^bmi9 D^b7 A^b9 G9 C^{mi}7 F7

$B\flat mi7$ $B\flat o7$ $B\flat o7$ $A\flat 6$ $A\flat 6$ $A\flat 7$ $F7(b9)$ $B\flat mi7$ $E\flat 7(b9)$

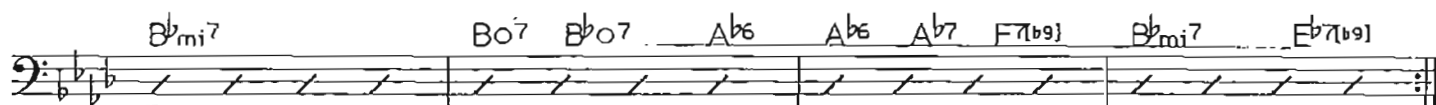

A single staff of music in bass clef with a key signature of two flats. The staff contains a series of slurs, each corresponding to a chord name listed above it: $B\flat mi7$, $B\flat o7$, $B\flat o7$, $A\flat 6$, $A\flat 6$, $A\flat 7$, $F7(b9)$, $B\flat mi7$, and $E\flat 7(b9)$. The staff ends with a double bar line and repeat dots.

97

(Unison Saxes)

A single staff of music in bass clef with a key signature of two flats. It contains a sequence of notes: quarter notes G \flat , A \flat , B \flat , C, D, E, F, G, quarter notes A \flat , B \flat , C, D, E, F, G, quarter notes A \flat , B \flat , C, D, E, F, G, quarter notes A \flat , B \flat , C, D, E, F, G. A dynamic marking *mf* is placed below the first measure.

mf

A single staff of music in bass clef with a key signature of two flats. It contains a sequence of notes: quarter notes G \flat , A \flat , B \flat , C, D, E, F, G, quarter notes A \flat , B \flat , C, D, E, F, G, quarter notes A \flat , B \flat , C, D, E, F, G, quarter notes A \flat , B \flat , C, D, E, F, G.

105

A single staff of music in bass clef with a key signature of two flats. It contains a sequence of notes: quarter notes G \flat , A \flat , B \flat , C, D, E, F, G, quarter notes A \flat , B \flat , C, D, E, F, G, quarter notes A \flat , B \flat , C, D, E, F, G, quarter notes A \flat , B \flat , C, D, E, F, G. A dynamic marking *p* is placed below the first measure. A triplet of eighth notes (F, G, A \flat) is marked with a '3' below it.

p

3

113

A single staff of music in bass clef with a key signature of two flats. It contains a sequence of notes: quarter notes G \flat , A \flat , B \flat , C, D, E, F, G, quarter notes A \flat , B \flat , C, D, E, F, G, quarter notes A \flat , B \flat , C, D, E, F, G, quarter notes A \flat , B \flat , C, D, E, F, G. A dynamic marking *ff* is placed below the first measure.

ff

A single staff of music in bass clef with a key signature of two flats. It contains a sequence of notes: quarter notes G \flat , A \flat , B \flat , C, D, E, F, G, quarter notes A \flat , B \flat , C, D, E, F, G, quarter notes A \flat , B \flat , C, D, E, F, G, quarter notes A \flat , B \flat , C, D, E, F, G. A dynamic marking *mp* is placed below the first measure. A slur is placed over the final two notes (F, G).

mp

dim.

p

dim.

A single staff of music in bass clef with a key signature of two flats. It contains a sequence of notes: quarter notes G \flat , A \flat , B \flat , C, D, E, F, G, quarter notes A \flat , B \flat , C, D, E, F, G. A dynamic marking *ff* is placed below the first measure. A slur is placed over the final two notes (F, G).

ff

Sierra Music Presents

The Maynard Ferguson Series

Blues for Kapp

As recorded by the Maynard Ferguson Birdland Dream Band

Drums

Composed by Marty Paich

Edited by Robert Cumow

Easy Swing

$\text{♩} = 100$

Blues for Kapp - Drums

Cont. Hi Hat

10 Ride Cymbal

29

mf ff

f p

37

Hi Hat ff p

Toms SOLO Fill ff Fill

49

Time Tpt. Solo mp

OPEN

Saxes on Cue last time

(4)

(8) (12)

61 *OPEN*
Barit. Sx. Solo

Brass on Cue last time

ff

7

This section contains two staves of music. The first staff begins with a key signature change to one flat and a common time signature. It features a melodic line for Baritone Saxophone with various dynamics including *ff*. The second staff continues the melody with a triplet of eighth notes marked with a '7' above it.

73 *mf*
OPEN
Alto Solo *B.G. cued last time*

f *mp*

3

7

This section contains three staves of music. The first staff starts with a key signature change to two flats and a common time signature. It includes dynamics *f* and *mp*. The second staff features a triplet of eighth notes marked with a '3' above it. The third staff continues the melodic line with dynamics *ff* and *mp*.

85 *OPEN* *B.G. cued last time*

Tpt. Solo

f *mp*

3

7

This section contains two staves of music. The first staff begins with a key signature change to two flats and a common time signature. It includes dynamics *f* and *mp*. The second staff continues the melodic line with a triplet of eighth notes marked with a '3' above it.

97
(Unison Saxes)
Ride Cymbal

ff *mf*

This section contains one staff of music. It begins with a key signature change to two flats and a common time signature. The first part of the staff is for Unison Saxes with dynamics *ff* and *mf*. The second part of the staff is for Ride Cymbal, indicated by 'x' marks on the notes.

Blues for Kapp - Drums

(to Hi Hat)

Fill

Toms SOLO Fill

Fill

Fill

Fill

Fill

Fill

Soft Set-Up

Fill

Fill

Fill

dim.

dim.

p

dim.

dim.

A

A

Sierra Music Presents

The Maynard Ferguson Series

Blues for Kapp

As recorded by the Maynard Ferguson Birdland Dream Band

Guitar (Opt.)

Composed by Marty Paich
Edited by Robert Curnow

Easy Swing

$\text{♩} = 100$

Chords: D^b7, D^o7, A^b6, A^b7, D^b9, D^o7

Chords: C^{mi}7, F7(b5)(b9), B^bmi7, E^b7

73 OPEN

Chords: A^b6, F7(b9), B^b9, E^b7(b9), A^b6, D^b7, A^b6

Chords: A^b7, D^b6, A^m7, A^bmi9, D^b7, A^b9, G⁹, C^{mi}7, F7

85 OPEN

Chords: B^bmi7, B^o7, B^bo7, A^b6, A^b6, A^b7, F7(b9), B^bmi7, E^b7(b9), A^b6

Chords: D^b7, A^b6, A^b7, D^b6, A^m7, A^bmi9, D^b7

Chords: A^b9, G⁹, C^{mi}7, F7, B^bmi7, B^o7, B^bo7, A^b6, A^b6, A^b7, F7(b9)

97 (Unison Saxes)

Chords: B^bmi7, E^b7(b9), C^{mi}7, D7(b9), G7(b9), C^{mi}7, F^o7, B^b7

105

ff

113

EASY Swing
♩ = 100

Blues for Kapp

As performed by the Maynard Ferguson Band

Composed by Marty Paich
edited by Robert Currow

* Alto Saxophone 1 (Solo)

Alto Saxophone 2 (Opt.)

* Tenor Saxophone 1

* Tenor Saxophone 2

* Baritone Saxophone (Solo)

* Trumpet 1

* Trumpet 2

* Trumpet 3 (Solo)

* Trumpet 4 (Solo)

* Trombone 1

* Trombone 2

Trombone 3 (Opt.)

Bass Trombone 4 (Opt.)

* Piano (Solo)

Guitar (Opt.)

* Bass

* Drums

* Original instrumentation

© controlled. Printed by Sierra Music Publications, Port Townsend, WA 98368. All Rights Reserved. International Copyright Secured.
DUPLICATION OF THIS MUSIC IS STRICTLY PROHIBITED BY LAW.

7 8 9 10 11 12 13

A. Sr. 1
A. Sr. 2
T. Sr. 1
T. Sr. 2
B. Sr.

Trp. 1
Trp. 2
Trp. 3
Trp. 4
Trb. 1
Trb. 2
Trb. 3
Trb. 4

Pno.
Ocr.
Ba.
Dm.

Lipid pill
Cantique III
Cant. IIIa

- String Sections (Measures 14-21):**
 - A. Str. 1 & 2:** Violin I and II parts.
 - T. Str. 1 & 2:** Violin III and Viola parts.
 - B. Str. 1 & 2:** Violoncello and Double Bass parts.
- Other Instruments (Measures 14-21):**
 - Pno.:** Piano part.
 - Otr.:** Oboe part.
 - Bg.:** Bassoon part.
 - Dma.:** Drum part.

Key musical features and markings include:

22 23 24 26 20 27

A.Ss. 1
A.Ss. 2
T.Ss. 1
T.Ss. 2
B.Ss.

Unit.

Flt. 1
Flt. 2
Flt. 3
Flt. 4
Clar. 1
Clar. 2
Clar. 3
Clar. 4
Trp. 1
Trp. 2
Trp. 3
Trp. 4

Drum
Snare
Bass
Cymbal

Cont. III Har

Cont. III Har

Cont. III Har

Cont. III Har

Cont. III Har

Cont. III Har

Cont. III Har

Cont. III Har

Cont. III Har

Cont. III Har

Cont. III Har

Cont. III Har

Cont. III Har

Cont. III Har

Cont. III Har

Cont. III Har

Cont. III Har

Cont. III Har

Cont. III Har

Cont. III Har

Cont. III Har

Cont. III Har

Cont. III Har

Cont. III Har

Cont. III Har

Cont. III Har

Cont. III Har

Cont. III Har

Cont. III Har

Cont. III Har

Cont. III Har

A. Sec. 1
A. Sec. 2
T. Sec. 1
T. Sec. 2
B. Sec.

Trpt. 1
Trpt. 2
Trpt. 3
Trpt. 4
Unif.
Trbn. 1
Trbn. 2
Trbn. 3
Trbn. 4

Measures 28-34. The trumpet and trombone parts feature a melodic line with slurs and accents. The Unif. part has a rhythmic pattern. The Trbn. parts provide harmonic support.

Piwo.
Ocrn.
Bm.
Dm.

Measures 28-34. The Piwo. part has a rhythmic pattern. The Ocrn. part has a melodic line. The Bm. part has a melodic line. The Dm. part has a rhythmic pattern.

37

36 37 38 39 40 41 42

A. Flg. 1
A. Flg. 2
T. Flg. 1
T. Flg. 2
B. Flg.

36 37 38 39 40 41 42

Trpt. 1
Trpt. 2
Trpt. 3
Trpt. 4
Trbn. 1
Trbn. 2
Trbn. 3
Trbn. 4

36 37 38 39 40 41 42

Perc.
Gtr.
Ba.
Dca.

Drum
Gtr
Cmf

Hi Hat
Toms SOLO Bll

4/4 *Andante*

43 44 45 46 47 48 49

Trpt. 1
Trpt. 2
Trpt. 3
Trpt. 4
Tromb. 1
Tromb. 2
Tromb. 3
Tromb. 4
Pno.
Gtr.
Ba.
Dms.

4/4 *Andante*

Solo Bb
Solo Gtr
Solo Trm

OPEN

On Cue Last Time

51 52 53 54 55 56 57 58

A. Str. 1
A. Str. 2
Vl. Str. 1
Vl. Str. 2
Vc. Str.

Tuba 1
Tuba 2
Tuba 3
Tuba 4

Tromb. 1
Tromb. 2
Tromb. 3
Tromb. 4

Horn 1
Horn 2
Horn 3

61 OPEN

On Cue Last Time

On Cue Last Time

On Cue Last Time

On Cue Last Time

On Cue Last Time

On Cue Last Time

OPEN

73 Solo

68 69 70 71 72 73 74 75 76 77

Fl. Solo 1
Fl. Solo 2
T. Solo 1
T. Solo 2
B. Solo

On Cue Last Time

pp pp pp pp

73 F#

73 74 75 76 77

Trpt. 1
Trpt. 2
Trpt. 3
Trpt. 4

pp pp pp pp

73 F#

73 74 75 76 77

Trbn. 1
Trbn. 2
Trbn. 3
Trbn. 4

pp pp pp pp

73 F#

73 74 75 76 77

Fluo.
Guit.
Ba.
Duo.

pp pp pp pp

73 F#

This page of a musical score contains the following instruments and parts:

- Woodwinds:** Flute 1 (Fl 1), Flute 2 (Fl 2), Clarinet 1 (Cl 1), Clarinet 2 (Cl 2), Bassoon (Bsn), and Contrabassoon (Cb). The Clarinet 1 part includes a section marked "Unison".
- Brass:** Trumpet 1 (Tpt. 1), Trumpet 2 (Tpt. 2), Trumpet 3 (Tpt. 3), Trumpet 4 (Tpt. 4), Trombone 1 (Tbn. 1), Trombone 2 (Tbn. 2), Trombone 3 (Tbn. 3), Trombone 4 (Tbn. 4), and Tuba (Tuba).
- Strings:** Violin 1 (Vln. 1), Violin 2 (Vln. 2), Viola (Vla), Violoncello (Vcllo), and Double Bass (Cb.).
- Percussion:** Snare Drum (Dr), Cymbal (Cym), and Bass Drum (Bd.).
- Other:** Piano (Pno).

Last Time Only

97

00 Union

SOH
100 101 102 103 104 105 106

A. Fl. 1
A. Fl. 2
T. Fl. 1
T. Fl. 2
B. Fl.

100 101 102 103 104 105 106

Trp. 1
Trp. 2
Trp. 3
Trp. 4
Tuba 1
Tuba 2
Tuba 3
Tuba 4

100 101 102 103 104 105 106

Perc.
Glock.
Bass
Drum

107 108 100 110 111 112 *Unison* 113 115

A. Sr. 1

A. Sr. 2

T. Sr. 1

T. Sr. 2

B. Sr.

Typ. 1

Typ. 2

Typ. 3

Typ. 4

Trb. 1

Trb. 2

Trb. 3

Trb. 4

Pno.

Gtr.

Ba.

Dns.

113

- Trumpets (Trpt.):** Four parts labeled Trpt. 1, Trpt. 2, Trpt. 3, and Trpt. 4. These parts primarily play harmonic support with notes and rests.
- Trombones (Tromb.):** Four parts labeled Tromb. 1, Tromb. 2, Tromb. 3, and Tromb. 4. Similar to the trumpets, they provide harmonic support.
- Piano (Pno.):** The piano part includes chords and accompaniment, with specific chord voicings like $E^{\flat}m7$, Aks , and $Om7$ indicated.
- Guitar (Guit.):** The guitar part features chords and melodic fragments, with voicings like $E^{\flat}m7$ and Aks noted.
- Bass (Bs.):** The bass part provides a steady accompaniment with notes and rests.

Dynamic markings such as *mp* (mezzo-piano) and *dim.* (diminuendo) are used throughout the score to indicate volume changes. Measure numbers 114, 116, 117, 118, 119, 120, 121, 122, 123, 124, and 125 are clearly marked at the beginning of their respective systems.
